

GE Healthcare



Total-access ultrasound

LOGIQ *e* compact ultrasound system for general imaging and shared services.





Opening possibilities.

Where should an ultrasound exam be performed?
And how big does a system need to be to
acquire high-quality, diagnostic-level images?
Once you've seen what GE Healthcare's
LOGIQ *e* system can do, you may be
re-thinking your answers.

Who could have predicted how compact ultrasound would
change where, when and how ultrasound is performed?

The powerful LOGIQ® *e* system defies previously held beliefs
about portable ultrasound, proving you don't have to compromise
on image quality or functionality. Making it possible to get clear,
real-time images at the point of care – wherever that point may
be. And opening the door to a host of applications and locations
for ultrasound. Like Sports Medicine. Emergency Medicine.
Private practices. Rheumatology and Anesthesiology.

Compact, point-of-care ultrasound. Because if you can't get
quality images where and when you need them, what's the point?

A moving experience.

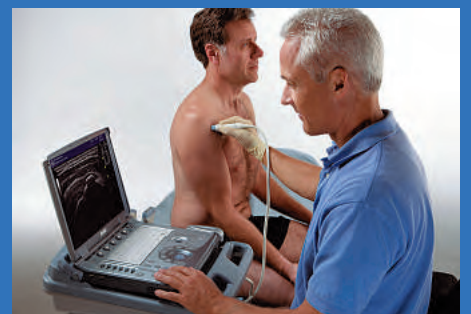

Patient access.

Do you have office hours in several locations? No problem. Because it is lightweight, you can easily carry the LOGIQ *e* with you. Part of a busy general practice? Simple. Move the system to any exam room.

Whether you are performing a routine vascular exam, charting fetal development or determining the status of a torn rotator cuff, the LOGIQ *e* deftly handles your general and shared-service imaging needs – wherever they may be.

As an alternative to a fixed ultrasound system, the LOGIQ *e* gives you the mobility and flexibility you need to access all your patients. It travels to your patient so you don't have to interrupt the imaging schedule of your fixed system.

And if you prefer to dock your system on the LOGIQ portable docking station*, you can increase the system's flexibility even more with access to three probe connections, as well as an integrated DVR and printer.

Information access.

Streamlined operation. A user-friendly interface. Enhanced connectivity. The LOGIQ *e* has advanced productivity features that extend its flexibility and improve your workflow.

- Easy-to-use system helps you get answers fast.
- Customized, specialty-specific presets save time and optimize use across care areas.
- Onboard, specialty-specific report templates streamline workflow by organizing patient information.
- USB QuickSave easily transfers patient information to a memory device.
- Wireless DICOM seamlessly integrates or transfers ultrasound data to PACS.
- Network QuickSave provides storage to an external hard drive for customers without PACS capabilities.



* Optional

Your priority is clear.

Portability is important, but not at the expense of image quality.

The LOGIQ *e* features advanced technology – packed into an uncompromising, laptop-sized package. Its clear image quality helps you make accurate assessments, and gives you a heightened level of diagnostic confidence.

- Patented CrossXBeam™ technology enhances image clarity by defining continuous boundaries and reducing speckle.
- Coded Harmonic Imaging improves tissue visualization and anatomical border definition for greater accuracy.
- Color Doppler automatically identifies vasculature.
- B-Steer Plus technology combines CrossXBeam with B-Steer technology, allowing clinicians to clearly see both the needle and anatomy in one image – without sacrificing the image quality of either.

Automatic access.

Automatic image-optimization tools allow you to quickly enhance image quality for better visualization of anatomy. At the touch of a button, you can define and refine real-time images to suit your personal preferences.

- AutoClarity Suite contains easy-to-use tools that automatically enhance image quality so you can concentrate more on your patient. Full suite includes: Auto Depth, Auto Optimization and Auto Time Gain Compensation (TGC).
 - Auto Depth automatically adjusts the corresponding Frequency and Focal Zone Position, for better visualization throughout the near and far field.
 - Auto Optimization (AO) helps you get optimal image quality in both B-mode and spectral Doppler.
 - Auto TGC ensures a homogeneous picture from the near to far field.

With the compact LOGIQ *e* system, ultrasound becomes a point-of-care solution for virtually any patient, anywhere. And with GE's training programs, professional service, support, accessories and supplies, you get everything you need to confidently perform ultrasound.



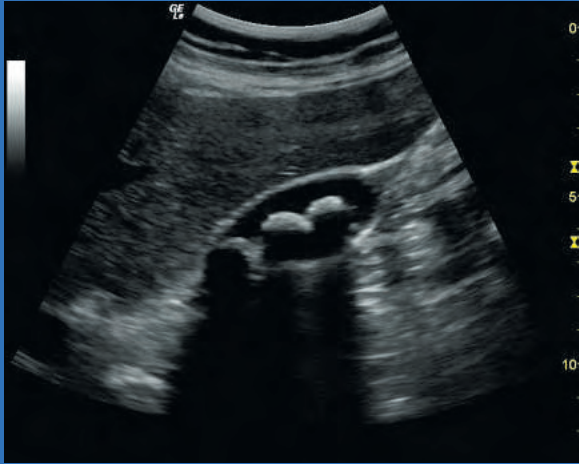

Multiple gallstones imaged with the 4C-RS transducer, Coded Harmonics, and CrossXBeam technology.

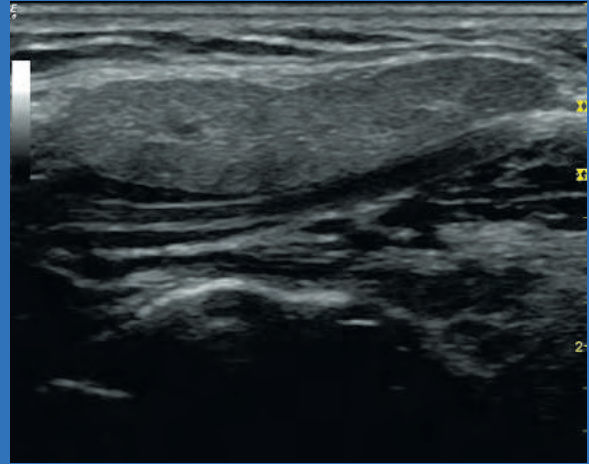

Submandibular gland imaged with the 12L-RS transducer, Coded Harmonics, and CrossXBeam technology.

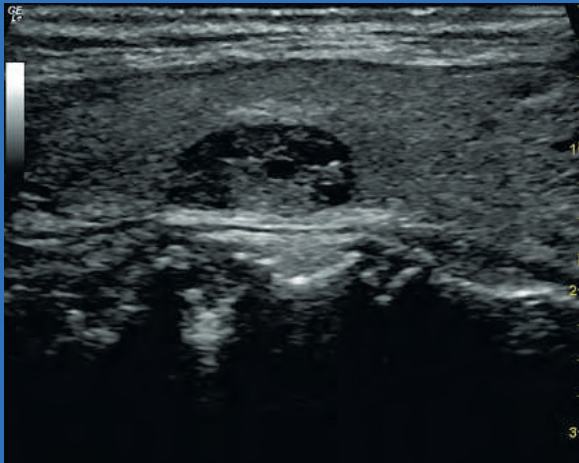

Virtual convex imaging feature on the 12L-RS transducer is used to image a thyroid nodule.

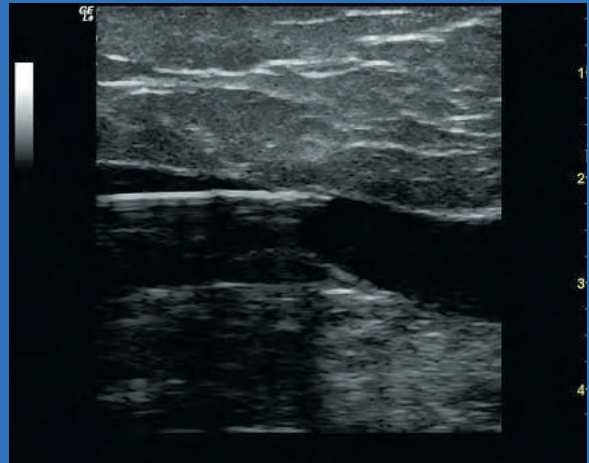

Excellent contrast resolution from the 12L-RS demonstrating a catheter used for vein closures.

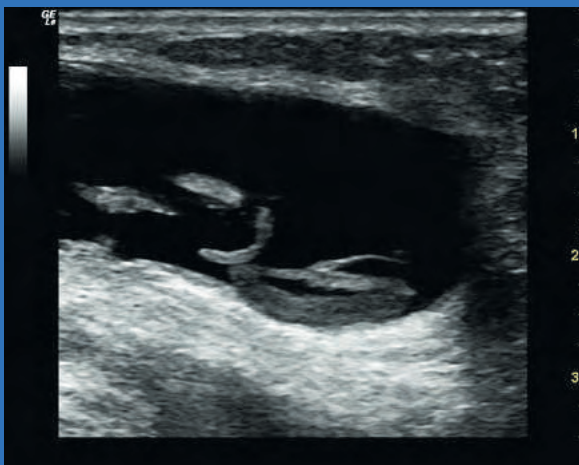

Excellent resolution of a large Baker's cyst using the 12L-RS transducer, Coded Harmonics, and CrossXBeam imaging.

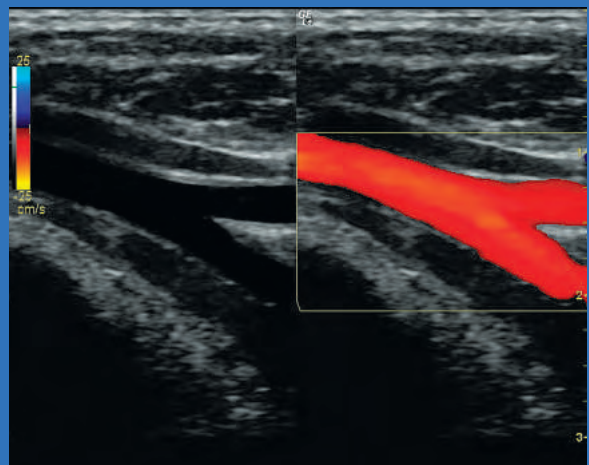

Simultaneous split screen feature showing B-mode and color Doppler images of a normal brachial artery.

©2007 General Electric Company – All rights reserved.

GE Medical Systems Ultrasound & Primary Care Diagnostics, LLC,
a General Electric company, doing business as GE Healthcare.

General Electric Company reserves the right to make changes
in specifications and features shown herein, or discontinue the product
described at any time without notice or obligation.
Contact your GE representative for the most current information.

GE, GE Monogram, LOGIQ® and CrossXBeam™ are trademarks
of General Electric Company.

Healthcare Re-imagined

GE is dedicated to helping you transform healthcare delivery by driving critical breakthroughs in biology and technology. Our expertise in medical imaging and information technologies, medical diagnostics, patient monitoring systems, drug discovery, and biopharmaceutical manufacturing technologies is enabling healthcare professionals around the world to discover new ways to predict, diagnose and treat disease earlier. We call this model of care “Early Health.” The goal: to help clinicians detect disease earlier, access more information and intervene earlier with more targeted treatments, so they can help their patients live their lives to the fullest. Re-think, Re-discover, Re-invent, Re-imagine.

UNITED KINGDOM

GE Medical Systems Ultrasound
2, Napier Road
Bedford MK41 0JW
T 44 1234 340881
F 44 1234 266261

EUROPE

GE Ultraschall Deutschland GmbH
Beethovenstr. 239, 42655 Solingen
Germany
T 49 212-28 02-0
F 49 212-28 02 28

AMERICAS

GE Healthcare
9900 Innovation Drive
Wauwatosa, WI 53226
U.S.A.
T 1 888 202 5582

ASIA

GE Healthcare Clinical Systems ASIA
1105-1108 Maxdo Center
8 XingYi Road, Shanghai 200336
T 86 21 5257 4640
F 86 21 5208 0582

www.gehealthcare.com



GE imagination at work